



# FORMULASI PERMASALAHAN PENELITIAN

2019





The central aim of this chapter is to detail the process of formulating a research problem, even though the specific process that you are likely to adopt depends upon:

1. your expertise in research methodology;
2. your knowledge of the subject area;
3. your understanding of the issues to be examined; the extent to which the focus of your study is predetermined.





# *The research problem*

Most research in the humanities revolves around four Ps:

1. people;
2. problems;
3. programmes;
4. phenomena.





Aspects of a study	About	Study of	
Study population	People	Individuals, organisations, groups, communities	They provide you with the required information or you collect information from or about them
Subject area	Problem	Issues, situations, associations, needs, population composition, profiles, etc.	Information that you need to collect to find answers to your service research questions
	Programme	Contents, structure, outcomes, attributes, satisfaction, consumers, providers, etc.	
	Phenomenon	Cause and effect, relationships, the study of a phenomenon itself, etc.	





# Steps in formulating a research problem

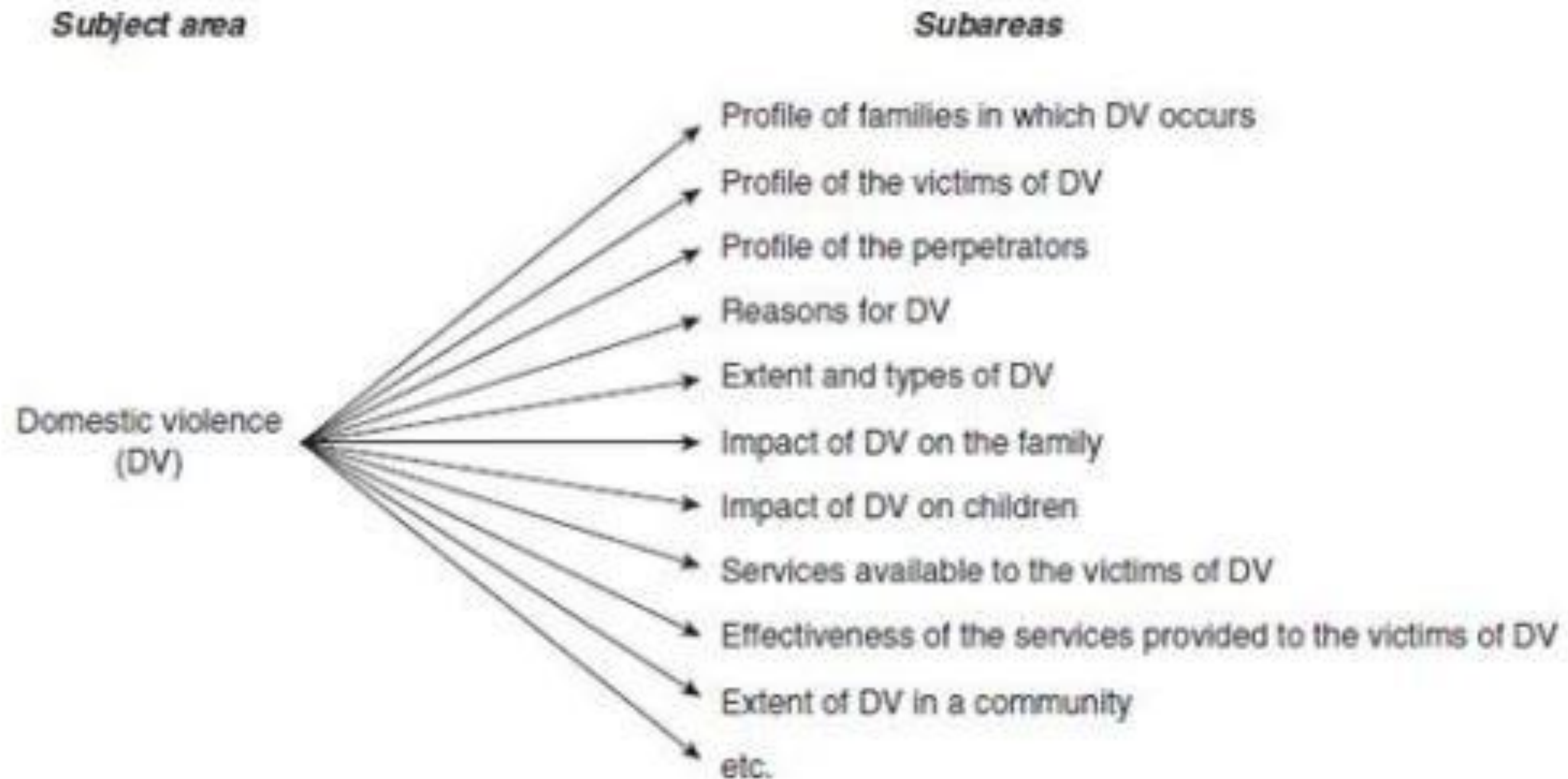





# The formulation of research objectives

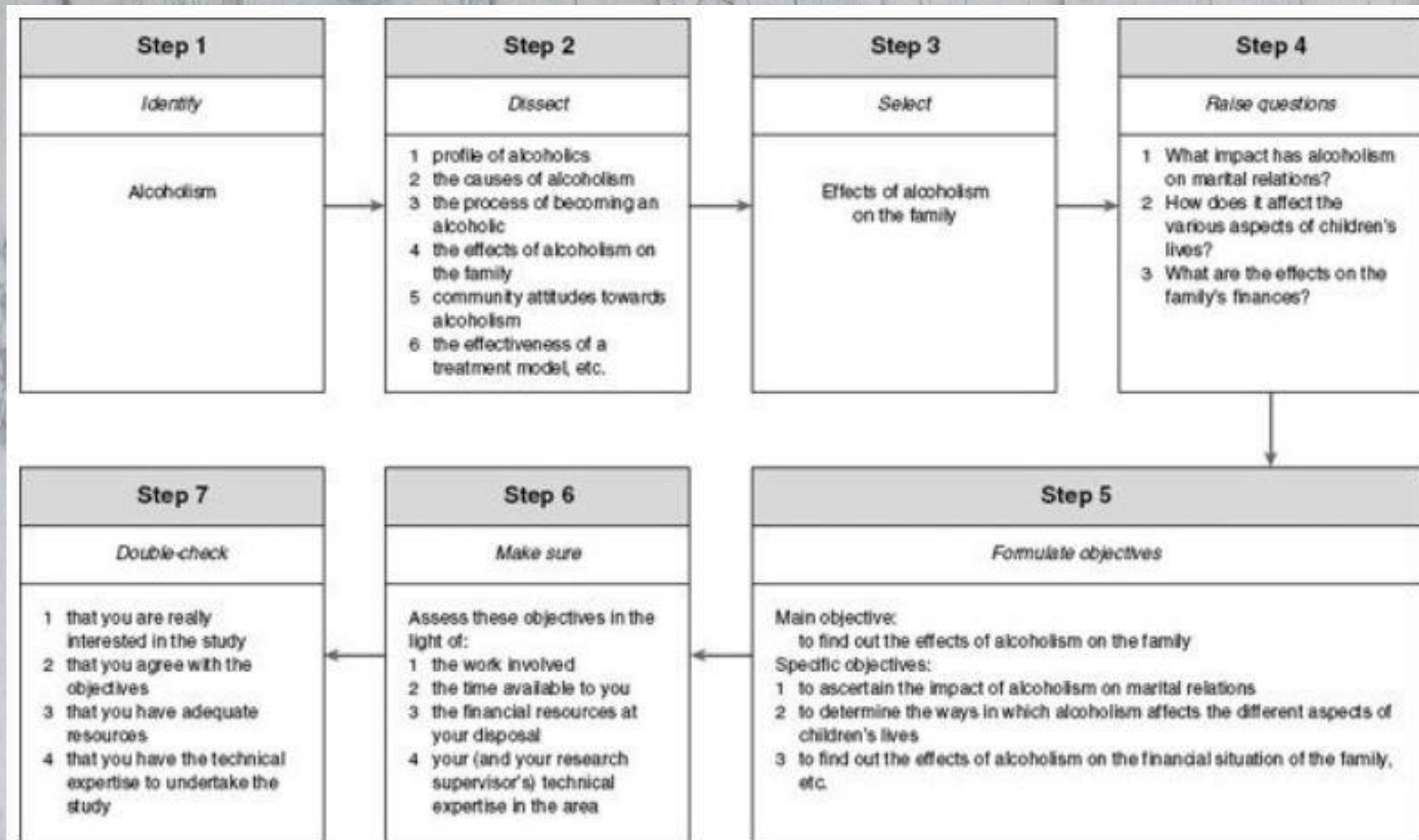



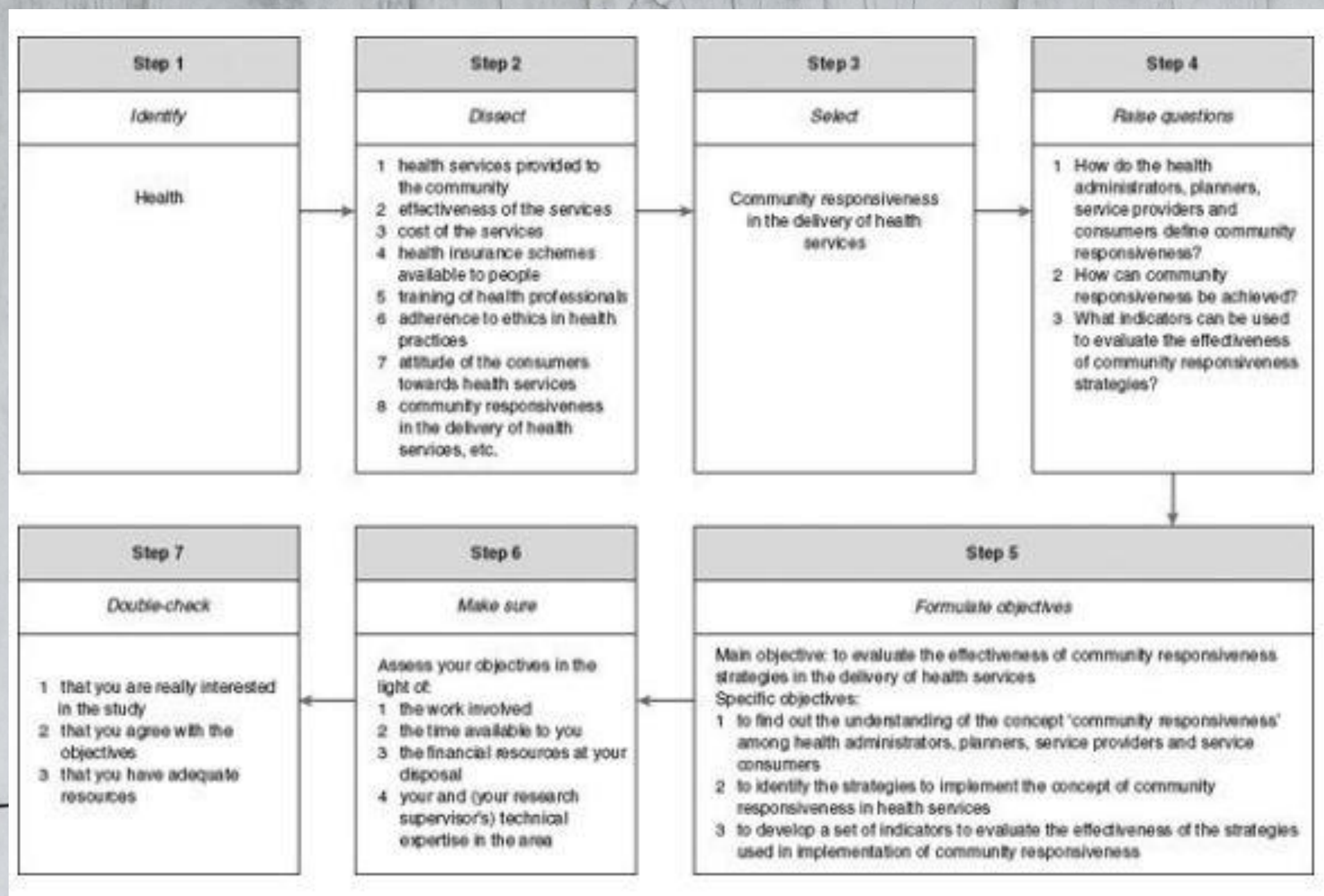





# TUGAS

**SEMPURNAKAN LATAR BELAKANG SAUDARA DENGAN  
DITAMBAHKAN RUMUSAN , TUJUAN PENELITIAN DAN  
DILANJUTKAN MENYUSUN KAJIAN PUSTAKA !**







# THANK YOU!

Do You Have Any Questions?

